

## REROUTING OF THE CONVEYOR BELT AT RHMS

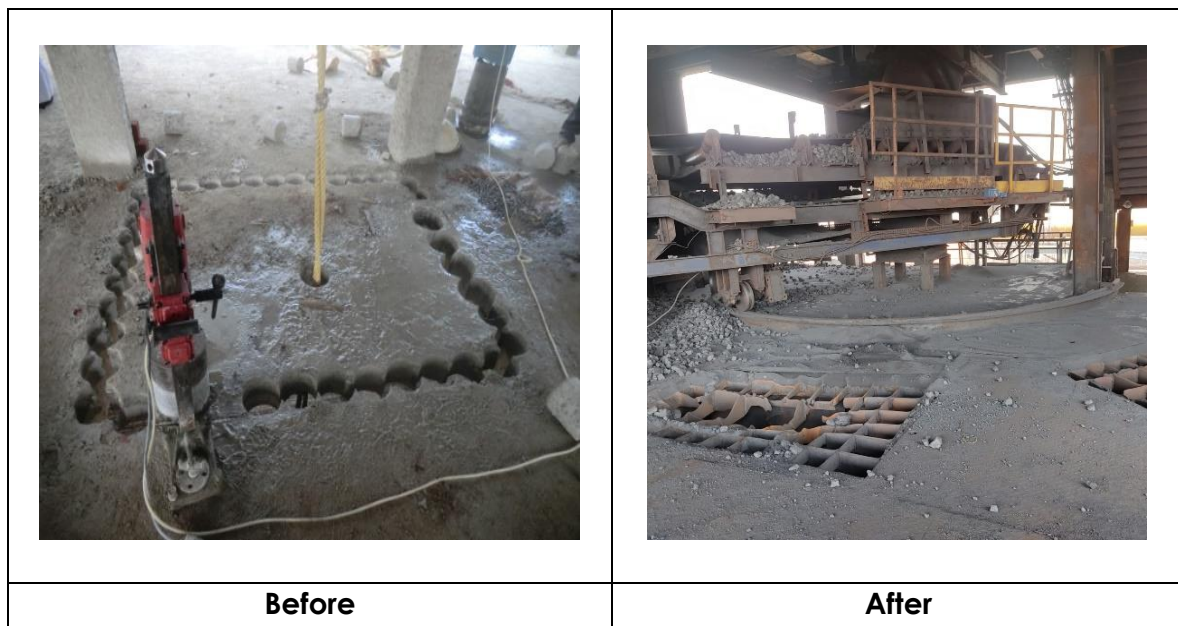

### Problem:

- The client wanted to reroute the conveyor belt within the existing screenhouse building.

### Solution:

- After checking the physical possibilities we provided additional support to the side slab.
- We cut the slab by using the core cutting machine and removed the concrete slab safely by using the mechanical crane.
- The client successfully rerouted the conveyor belt.